



KITTITAS COUNTY WASHINGTON



TAXSIFTER

[SIMPLE SEARCH](#) [SALES SEARCH](#) [COUNTY HOME PAGE](#) [CONTACT](#) [DISCLAIMER](#)

[PAYMENT CART\(0\)](#)

Mike Hougardy
Kittitas County Assessor 205 W 5th Ave Ste 101 Ellensburg WA 98926

[Assessor](#) [Treasurer](#) [Appraisal](#) [MapSifter](#)

Parcel

Parcel#: 959365 Owner Name: SCHMAUS, ROBIN A & JAYNE L
 DOR Code: 11 - Residential - Single Family Address1:
 Situs: 1001 BIG CREEK RD CLE ELUM, Address2: 1001 BIG CREEK RD
 Map Number: 20-14-21056-0001 City, State: CLE ELUM WA
 Status: Zip: 98922-8831
 Description: 3.82 ACRES; SCHMAUS NO 4 PLAT, LOT 1; SEC 21, TWP 20, RGE 14
 Comment: CREATE NEW PLAT FROM PARENT PARCEL 820434 (20-14-21033-0003); 15 FOR 16

2017 Market Value

2017 Taxable Value

2017 Assessment Data

Land:	\$82,100	Land:	\$82,100	District:	43 - COR SD404 F07 H02 CO COF ST
Improvements:	\$188,090	Improvements:	\$188,090	Current Use/DFL:	No
Permanent Crop:	\$0	Permanent Crop:	\$0	Senior/Disability Exemption:	No
Total	\$270,190	Total	\$270,190	Total Acres:	3.82000

Ownership

Owner's Name	Ownership %
SCHMAUS, ROBIN A & JAYNE L	100 %

Sales History

No Sales History

Building Permits

No Building Permits Available

Historical Valuation Info

Year	Billed Owner	Land	Impr.	PermCrop Value	Total	Exempt	Taxable
2017	SCHMAUS, ROBIN A & JAYNE L	\$82,100	\$188,090	\$0	\$270,190	\$0	\$270,190
2016	SCHMAUS, ROBIN A & JAYNE L	\$75,350	\$188,090	\$0	\$263,440	\$0	\$263,440
2015	SCHMAUS, ROBIN A & JAYNE L	\$0	\$0	\$0	\$0	\$0	\$0

[View Taxes](#)

Parcel Comments

Date	Comment
04/27/15	CREATE NEW PLAT FROM PARENT PARCEL 820434 (20-14-21033-0003); 15 FOR 16

Property Images

Click on an image to enlarge it.



1.0.6103.28469

Data current as of: 10/2/2017 4:56 PM

TX_RollYear_Search: 2017

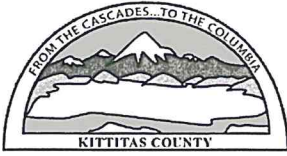

Property Report for Parcel#: 959365

Tuesday, October 03, 2017

Parcel Information

Address:	1001 BIG CREEK RD CLE ELUM,
Tax Parcel ID:	959365
Map Number:	20-14-21056-0001
Recorded Area:	3.82 a
Owner Name:	SCHMAUS, ROBIN A & JAYNE L
Name Cont:	
Mailing Address:	1001 BIG CREEK RD
City/State/Zip:	CLE ELUM WA 98922-8831

Critical Areas Information

Contains > 30% Slope:	No
PHS Site Name:	N/A
Roof Hazard:	MODERATE HAZARD RATING
Roof Class:	CLASS B
Seismic Category:	D1
Shore Line:	Rural Conservancy, Shoreline Residential
Wetland Code:	N/A
DNR Water Type:	Type 1
FIRM Zone:	ZONE C, 100 YEAR
FEMA Flood Map:	5300950229B
Coalmine Shaft:	N/A
Airport Zone:	N/A
BPA Right of Way:	N/A
Max Elevation:	2121
ISO:	0.063
PG:	134, Engineering is required

Domestic Water Information

Groundwater Permit Required?	No, Suitability Map
Qualifying Water Banks:	Big Creek WR
Sub Basin Watershed:	Kachess Yakima River

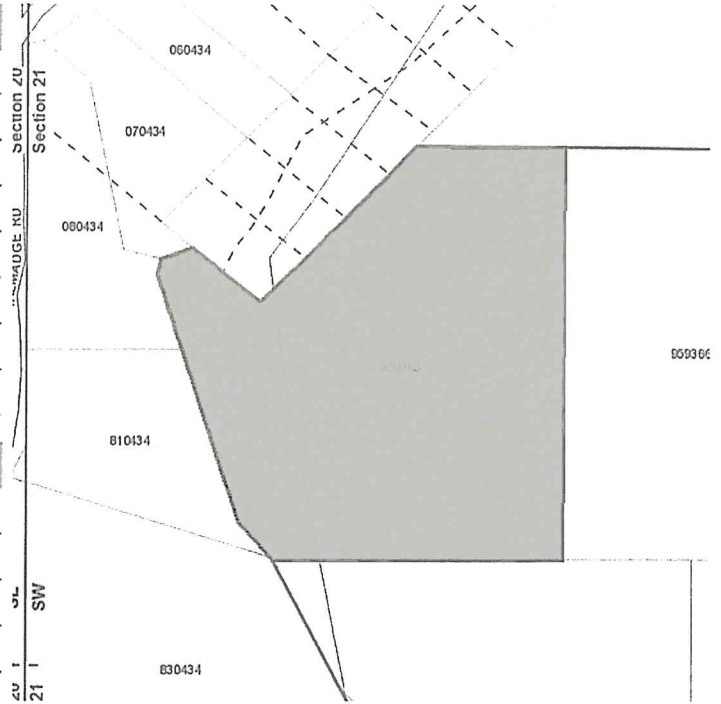

Administrative Information

Zone and Allowed Uses:	Agriculture 5
Land Use Category:	Rural Residential
Commissioner District:	2
Voter Precinct:	Easton
Hospital District:	HOSPITAL DISTRICT 2
School District:	Cle Elum-Roslyn School District
Irrigation District:	KRD
Weed District:	Weed District #5
Fire District:	Fire District 7 (Cle Elum)
Cemetery District:	N/A
Court District:	Upper District Court
PUD Comm District:	District 2
Parks and Rec District:	District 1
Wildland Urban Interface:	IR 1
COE Gas Service Area:	No

Kittitas County COMPAS Map



Date: 10/3/2017

1 inch = 752 feet
Relative Scale 1:9,028

Disclaimer:
Kittitas County makes every effort to produce and publish the most current and accurate information possible. No warranties, expressed or implied, are provided for the data, its use, or its interpretation. Kittitas County does not guarantee the accuracy of the material contained herein and is not responsible for any use, misuse or representations by others regarding this information or its derivatives.

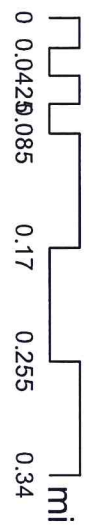



KITTITAS COUNTY WASHINGTON



TAXSIFTER

[SIMPLE SEARCH](#) [SALES SEARCH](#) [COUNTY HOME PAGE](#) [CONTACT](#) [DISCLAIMER](#)

[PAYMENT CART\(0\)](#)

Mike Hougardy
Kittitas County Assessor 205 W 5th Ave Ste 101 Ellensburg WA 98926

[Assessor](#) [Treasurer](#) [Appraisal](#) [MapSifter](#)

Parcel

Parcel#: 959366 Owner Name: SCHMAUS, ROBIN A & JAYNE L
 DOR Code: 11 - Residential - Single Family Address1:
 Situs: BIG CREEK RD CLE ELUM, Address2: 1001 BIG CREEK RD
 Map Number: 20-14-21056-0002 City, State: CLE ELUM WA
 Status: Zip: 98922-8831
 Description: 3.00 ACRES; SCHMAUS NO 4 PLAT, LOT 2; SEC 21, TWP 20, RGE 14
 Comment: CREATE NEW PLAT FROM PARENT PARCEL 820434 (20-14-21033-0003); 15 FOR 16

2017 Market Value		2017 Taxable Value		2017 Assessment Data	
Land:	\$60,000	Land:	\$60,000	District:	43 - COR SD404 F07 H02 CO COF ST
Improvements:	\$26,530	Improvements:	\$26,530	Current Use/DFL:	No
Permanent Crop:	\$0	Permanent Crop:	\$0	Senior/Disability Exemption:	No
Total	\$86,530	Total	\$86,530	Total Acres:	3.00000

Ownership

Owner's Name	Ownership %
SCHMAUS, ROBIN A & JAYNE L	100 %

Sales History

No Sales History

Building Permits

No Building Permits Available

Historical Valuation Info

Year	Billed Owner	Land	Impr.	PermCrop Value	Total	Exempt	Taxable
2017	SCHMAUS, ROBIN A & JAYNE L	\$60,000	\$26,530	\$0	\$86,530	\$0	\$86,530
2016	SCHMAUS, ROBIN A & JAYNE L	\$11,670	\$26,530	\$0	\$38,200	\$0	\$38,200
2015	SCHMAUS, ROBIN A & JAYNE L	\$0	\$0	\$0	\$0	\$0	\$0

[View Taxes](#)

Parcel Comments

Date	Comment
04/27/15	CREATE NEW PLAT FROM PARENT PARCEL 820434 (20-14-21033-0003); 15 FOR 16

Property Images

Click on an image to enlarge it.



1.0.6103.28469

Data current as of: 10/2/2017 4:56 PM

TX_RollYear_Search: 2017

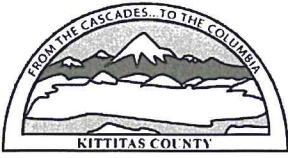

Property Report for Parcel#. 959366

Tuesday, October 03, 2017

Parcel Information

Address:	BIG CREEK RD CLE ELUM,
Tax Parcel ID:	959366
Map Number:	20-14-21056-0002
Recorded Area:	3.00 a
Owner Name	SCHMAUS, ROBIN A & JAYNE L
Name Cont:	
Mailing Address:	1001 BIG CREEK RD
City/State/Zip:	CLE ELUM WA 98922-8831

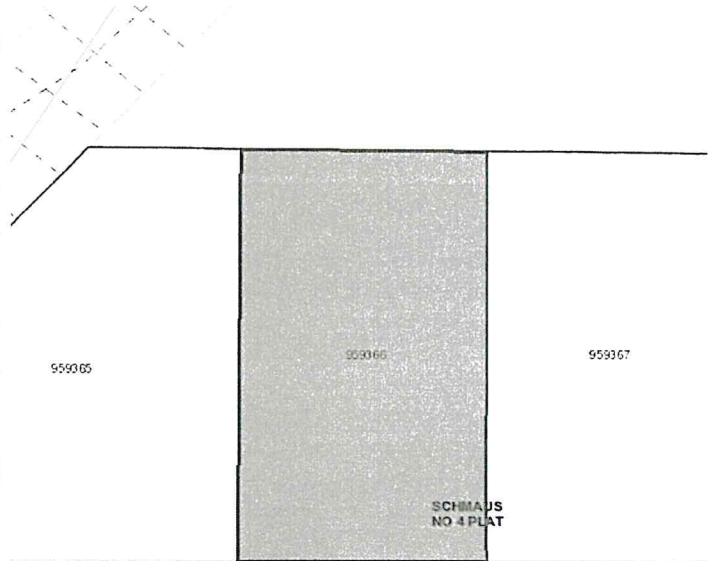

Critical Areas Information

Contains > 30% Slope:	No
PHS Site Name:	N/A
Roof Hazard:	MODERATE HAZARD RATING
Roof Class:	CLASS B
Seismic Category:	D1
Shore Line:	N/A
Wetland Code:	N/A
DNR Water Type:	N/A
FIRM Zone:	ZONE C
FEMA Flood Map:	5300950229B
Coalmine Shaft:	N/A
Airport Zone:	N/A
BPA Right of Way:	N/A
Max Elevation:	2123
ISO:	0.063
PG:	134, Engineering is required

Administrative Information

Zone and Allowed Uses:	<u>Agriculture 5</u>
Land Use Category:	Rural Residential
Commisioner District:	2
Voter Precinct:	Easton
Hospital District:	HOSPITAL DISTRICT 2
School District:	Cle Elum-Roslyn School District
Irrigation District:	KRD
Weed District:	Weed District #5
Fire District:	Fire District 7 (Cle Elum)
Cemetery District:	N/A
Court District:	Upper District Court
PUD Comm District:	District 2
Parks and Rec District:	District 1
Wildland Urban Interface:	<u>IR 1</u>
COE Gas Service Area:	No

Domestic Water Information

Groundwater Permit Required?	No, <u>Suitability Map</u>
Qualifying Water Banks:	Big Creek WR
Sub Basin Watershed:	Kachess Yakima River

Kittitas County COMPAS Map



1 inch = 752 feet

Relative Scale 1:9,028

Date: 10/3/2017

Disclaimer:

Kittitas County makes every effort to produce and publish the most current and accurate information possible. No warranties, expressed or implied, are provided for the data, its use, or its interpretation. Kittitas County does not guarantee the accuracy of the material contained herein and is not responsible for any use, misuse or representations by others regarding this information or its derivatives.

